

2. Discussion and possible action on SEP-HCP application for Lennar Homes of Texas, Inc. (LAND-SEP-APP25-46900015), located northwest of the intersection of Scenic Loop Road and Babcock Road, San Antonio, Bexar County, Texas, 78255. Staff recommends Approval. (Monique Kormann, Development Services Policy Administrator, Development Services Department, (210-207-5016), [Monique.Kormann@sanantonio.gov](mailto:Monique.Kormann@sanantonio.gov); Jenny Blair, Blair Wildlife Consulting.)

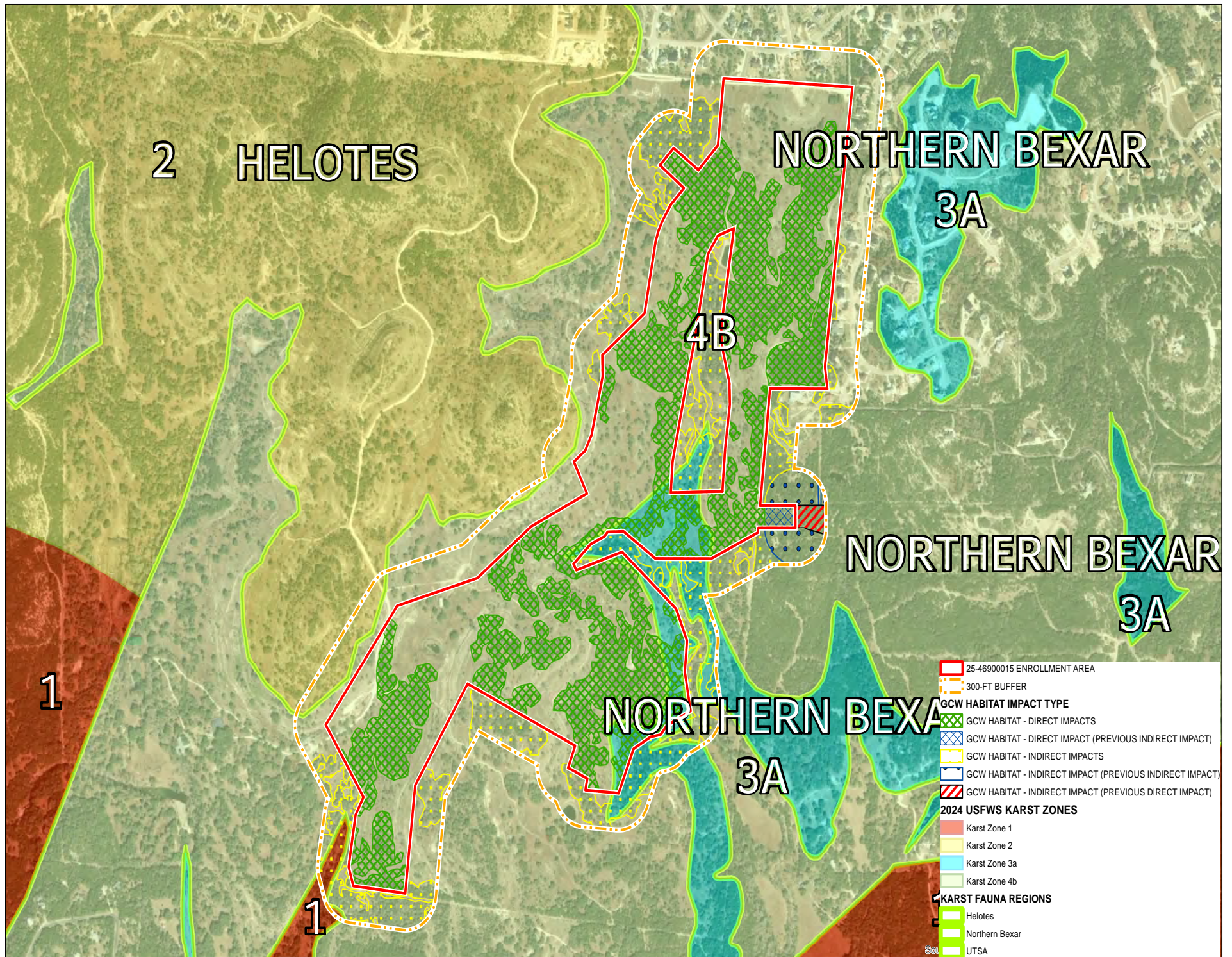

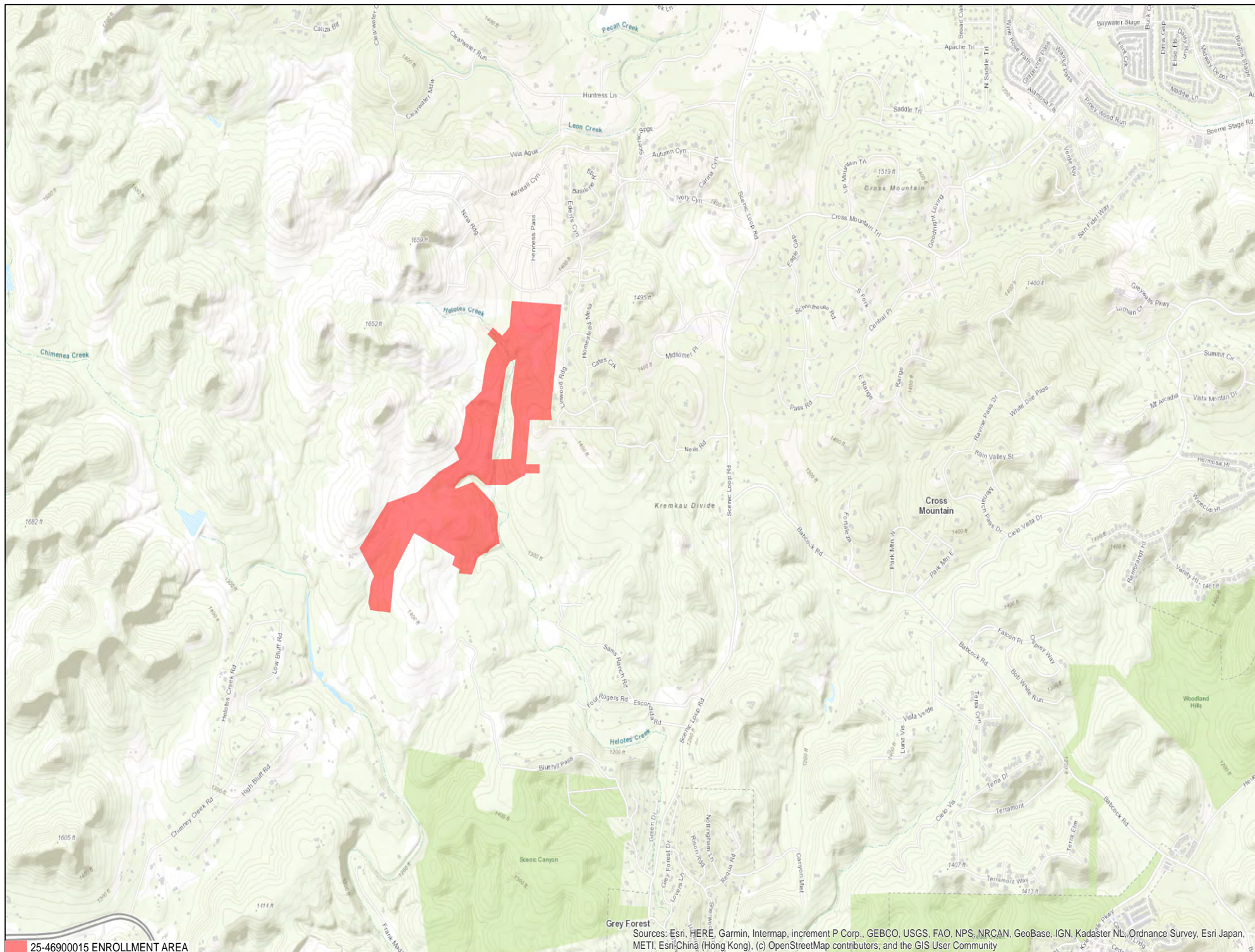





25-46900015 ENROLLMENT AREA

Grey Forest

Sources: Esri, HERE, Garmin, Intermap, increment P Corp., GEBCO, USGS, FAO, NPS, NRCAN, GeoBase, IGN, Kadaster NL, Ordnance Survey, Esri Japan, METI, Esri China (Hong Kong), (c) OpenStreetMap contributors, and the GIS User Community



## Southern Edwards Plateau Habitat Conservation Plan Mitigation Determination



**November 21, 2025**

**Project Name:** Lennar Homes of Texas, Inc.

**SEP-HCP Application No.:** LAND-SEP-APP25-46900015

Mr. Richard Mott

Lennar Homes of Texas, Inc.

100 N.E. Loop 410, Suite 1155

San Antonio, Texas 78216

Dear Mr. Mott,

The Permittees have determined that the Applicant, property to be enrolled, and the planned activity are eligible to participate in the SEP-HCP.

- a. The Applicant is a non-federal entity conducting Covered Activities that are non-federal actions; and
- b. The property to be enrolled is consistent with the geographic limitations of the Covered Activities.

The Permittees have determined that the biological information submitted with the application meets the established standards.

Date of On-site Habitat Determination: July 2025 and September 2025

On-site Habitat Determination Conducted by: Pape Dawson Consulting Engineers, LLC – PERMITTED BIOLOGIST

USFWS Permit Number: ES205717-1

The Permittees have completed the participation assessment for the GCW and BCV and determined the level of mitigation needed to compensate for anticipated impacts to these species as follows:

	<b>Acres</b>	<b>Mitigation Ratio (credits: acres)</b>	<b>Preservation Credits</b>
GCW Habitat - Directly Impacted	129.88	2:1	259.76
GCW Habitat - Directly Impacted (previously mitigated indirectly impacted)	1.25	1.5:1	1.88
GCW Habitat - Indirectly Impacted	74.72	0.5:1	37.36
GCW Habitat - Indirectly Impacted (previously mitigated indirectly impacted)	6.22	0.5:1	3.11
GCW Habitat - Indirectly Impacted (previously mitigated directly impacted)	1.40	0:0	0
BCV Habitat - Directly Impacted	0	2:1	0
BCV Habitat - Indirectly Impacted	0	0.5:1	0
<b>Total</b>	<b>213.47</b>		<b>302.11</b>

The Permittees have determined sufficient GCW Preservation Credits **are** currently available for purchase





## Southern Edwards Plateau Habitat Conservation Plan Mitigation Determination



from the SEP-HCP to cover the mitigation needs for the property to be enrolled through a USFWS-approved 3<sup>rd</sup> party mitigation bank.

The Permittees have determined sufficient BCV Preservation Credits **are not** currently available for purchase from the SEP-HCP to cover the mitigation needs for the property to be enrolled through a USFWS-approved 3<sup>rd</sup> party mitigation bank.

The Permittees have completed the participation assessment for the Covered Karst Invertebrates and determined that the property occurs southwest of the **Northern Bexar Karst Faunal Region** and the level of mitigation needed to compensate for anticipated impacts to these species:

	Acres	Mitigation Ratio
Karst Zone 1	0.0	per acre
Karst Zone 2	0.0	per acre
Karst Zone 3	17.62	per acre
Karst Zone 4a	0.0	per acre
Karst Zone 4b	230.97	per acre
<b>Total</b>	<b>248.59</b>	

	Occupied Features	Avoided	Access
<i>Cicurina madla</i> Occupied Cave Zone A	0	0	0
<i>Cicurina madla</i> Occupied Cave Zone B	0	0	0
<i>Cicurina vespera</i> Occupied Cave Zone A	0	0	0
<i>Cicurina vespera</i> Occupied Cave Zone B	0	0	0
<i>Cicurina venii</i> Occupied Cave Zone A	0	0	0
<i>Cicurina venii</i> Occupied Cave Zone B	0	0	0
<i>Batrisesodes ventyivi</i> Occupied Cave Zone A	0	0	0
<i>Batrisesodes ventyivi</i> Occupied Cave Zone B	0	0	0
<i>Tayshaneta microps</i> Occupied Cave Zone A	0	0	0
<i>Tayshaneta microps</i> Occupied Cave Zone B	0	0	0
<i>Rhadine infernalis</i> Occupied Cave Zone A	0	0	0
<i>Rhadine infernalis</i> Occupied Cave Zone B	0	0	0
<i>Rhadine exilis</i> Occupied Cave Zone A	0	0	0
<i>Rhadine exilis</i> Occupied Cave Zone B	0	0	0
<b>Total</b>	<b>0</b>	<b>0</b>	<b>0</b>

The Permittees have coordinated with the USFWS to determine whether or not the Conservation Baselines have been met for the Covered Karst Invertebrates associated with any Occupied Caves Zones within the property to be enrolled. The Permittees have determined that the Conservation Baselines **have not** been met for the Covered Karst Invertebrates associated with any Occupied Caves Zones within the property to be enrolled.

The property to be enrolled **does not** contain designated Critical Habitat for the Covered Karst Invertebrates. The Permittees have verified with the USFWS whether or not the USFWS will allow enrollment within a designated Critical Habitat unit. The Permittees have determined that the USFWS **will not** allow enrollment within a designated Critical Habitat Unit.



## Southern Edwards Plateau Habitat Conservation Plan Mitigation Determination



The Permittees have determined that the SEP-HCP **may** allow new enrollment within areas of Karst Zones 3 and 4 at this time. The Permittees have determined that the SEP-HCP **may** allow new enrollment within areas of Karst Zones 1 and 2, **upon the establishment of a USFWS-approved karst preserve.**

The Permittees have determined **to** extend an invitation at this time to complete the enrollment process on **December 9, 2025**, by motion of the SEP-HCP Coordinating Committee.

The Permittees, at their discretion, offer Applicants the following ways of providing the mitigation for the proposed activity: (1) the purchase of GCW or BCV Preservation Credits from the SEP-HCP, (2) the payment of karst participation fees, or (3) the provision of suitable preserve land in lieu of Preservation Credit purchases or fees. A combination of these forms of mitigation may also be acceptable, depending on the Applicant's proposed activity.

In lieu of purchasing Preservation Credits from the SEP-HCP, Applicants may offer occupied preserve land for the GCW or BCV as full or partial mitigation for the impacts of their incidental taking. The Permittees will have the discretion to accept or reject all offers of preserve land in lieu of Preservation Credit purchases on a case-by-case basis. Any preserve land offered in lieu of Preservation Credit purchases must meet the minimum standards for GCW or BCV preserves and be approved by the USFWS. The level of mitigation provided by an offer of preserve land will be established in the same manner as for other SEP-HCP preserves and will be expressed in terms of the number of Preservation Credits created for each species.

If the Permittees accept an offer of preserve land from an Applicant and the offered preserve land creates more Preservation Credits than are needed to offset the impacts of the Applicant's activity, the excess Preservation Credits may be treated as follows:

- Option 1: The excess Preservation Credits may be added to a special account of the SEP-HCP and reserved for the future use of that Applicant/Participant or its assigns.
- Option 2: The Permittees may negotiate the acquisition of the excess Preservation Credits from the Applicant/Participant and make the excess Preservation Credits available for purchase by other Applicants.

In lieu of paying karst participation fees to the Permittees (fees associated with impacts to Occupied Cave Zones A or B), an Applicant may offer new karst preserves as mitigation for incidental take. The offered karst preserve in lieu must be occupied by one or more of the Covered Karst Invertebrates and can be from within the Enrolled Property or the Applicant can seek to find occupied karst preserves outside of the Enrolled Property. All karst preserves accepted in lieu of participation fees are subject to the same standards and approval process as other SEP-HCP karst preserves and must fulfill an unmet need towards achieving the Conservation Baseline for at least one of the Covered Karst Invertebrates. For each unmet Conservation Baseline need that is fulfilled by an accepted in-lieu karst preserve, an Applicant may apply the Preservation Value<sup>1</sup> as mitigation for one (1) occupied karst feature within the Enrolled Property, assuming the Conservation Baseline for that (those) species has been met in that KFR. For example, an Applicant may offer one karst preserve in an area that would protect two of the Covered Karst Species for which the Conservation Baselines have not yet been met and use the in-lieu preserve as mitigation for obtaining take authorization for two on-site features that contain species for which the regional Conservation Baselines

---

<sup>1</sup> For the purposes of the SEP-HCP, Preservation Value is the assessed level of mitigation required for obtaining take authorization for one (1) occupied karst feature within the Enrolled Property for which the regional Conservation Baselines have been met through the fulfillment of an unmet need towards achieving the Conservation Baseline for at least one of the Covered Karst Invertebrates in an in-lieu transaction. For each unmet Conservation Baseline need that is fulfilled by an accepted in-lieu karst preserve, an Applicant may apply the Preservation Value as mitigation for one (1) occupied karst feature within the Enrolled Property. Any excess Preservation Value from such transactions may not be carried over or applied to other Enrolled Properties.



## Southern Edwards Plateau Habitat Conservation Plan Mitigation Determination



have been met. Any excess Preservation Value from such transactions may not be carried over or applied to other Enrolled Properties<sup>2</sup>.

The Permittees will have the discretion to accept or reject all offers of preserve land in lieu of karst participation fees for project impacts to occupied karst zones on a case-by-case basis. All offers of preserve land will also require the approval of the USFWS.

If the balance of the SEP-HCP GCW or BCV Preservation Credits is insufficient to meet the mitigation needs for the property to be enrolled, the Permittees encourage the Applicant to offer preserve land in lieu of the purchase of Preservation Credits. If that option is unavailable or is not mutually accepted by the Permittees and the Applicant, the Permittees will suspend the invitation to complete enrollment until sufficient Preservation Credits have been established.

Similarly, if the SEP-HCP is temporarily unable to provide incidental take authorization within Occupied Cave Zones that may occur within the property to be enrolled, the Permittees encourage the Applicant to offer karst preserves that would then achieve Conservation Baselines for the affected species. Such conservation actions could also provide mitigation in lieu of participation fees. **If incidental take authorization is not available for an Occupied Cave Zone or designated Critical Habitat area on the property to be enrolled, then the Applicant is not authorized under the SEP-HCP to disturb these areas.**

The Permittees have determined the participation fees that would be needed to provide mitigation for impacts for the property to be enrolled for incidental take authorization as follows:

	Acres / Features	Mitigation Ratio (credits per acre)	Mitigation Form (Preservation Credits / Acres / Feature)	Mitigation Fee (per Credit / Acre / Feature*)	Total Fee
GCW Habitat - Directly Impacted	131.13	2:1	261.64	\$8,000/credit \$16,000/acre	\$2,093,120.00
GCW Habitat - Indirectly Impacted	80.94	0.5:1	40.47	\$8,000/credit \$4,000/acre	\$323,760.00
BCV Habitat - Directly Impacted	0	2:1	0	\$4,000/credit \$8,000/acre	\$0.00
BCV Habitat - Indirectly Impacted	0	0.5:1	0	\$4,000/credit \$2,000/acre	\$0.00
Karst Zones 1 & 2	0	per acre	0.0	\$1,000/acre	\$0.00
Karst Zones 3 & 4a	17.62	per acre	17.62	\$1,000/acre	\$17,620.00
Number of occupied karst features with Occupied Cave Zone A access	0	per feature	0	\$400,000/feature	\$0.00
Number of occupied karst features with Occupied Cave Zone B access	0	per feature	0	\$40,000/feature	\$0.00
<b>Enrollment Subtotal</b>	-	-	-	-	<b>\$2,434,500.00</b>
GCW Preserve In Lieu	-	per acre	-	\$2,500/acre	-
BCV Preserve In Lieu	-	per acre	-	\$2,500/acre	-
Karst Preserve In Lieu	-	per feature	-	\$2,500/acre	-
<b>In Lieu Subtotal</b>	-	-	-	-	-
<b>Enrollment &amp; In Lieu Subtotal</b>	-	-	-	-	<b>\$2,434,500.00</b>
<b>Plan Administration Fee</b>	-	-	-	<b>10% total fee (enrollment + in lieu)</b>	<b>\$243,450.00</b>
<b>TOTAL</b>	-	-	-	-	<b>\$2,677,950.00</b>

\*(approved fees as of February 14, 2017)

<sup>2</sup> For example, an Enrolled Property would generate excess Preservation Value during a karst transaction if the Applicants in-lieu preserve offers one (1) karst preserve in an area that would protect two (2) of the Covered Karst Species for which the Conservation Baselines have not yet been met and would be used by the Applicant as mitigation for obtaining take authorization for one (1) on-site feature that contain species for which the regional Conservation Baselines have been met. The in-lieu mitigation for the Enrolled Property would generate an excess Preservation Value of one (1) on-site feature containing species for which the regional Conservation Baselines have been met.



## Southern Edwards Plateau Habitat Conservation Plan Mitigation Determination



This Mitigation Determination will be valid for a period of no more than one year from the date of issuance by the Permittees. After one year, the findings of this Mitigation Determination will be deemed to have expired and a new application (complete with new or updated biological information) would be necessary to continue with the enrollment process.

Applicant understands that by entering into a Participation Agreement with the Permittees, the Applicant will also be required to comply with all of the special conditions and other applicable laws pertaining to activities conducted on their Enrolled Property that could result in the taking of Covered Species. Furthermore, as a third-party to the Participation Agreement, the USFWS retains the right to enforce the terms of the Participation Agreement and any related applicable laws.

A copy of this Mitigation Determination and a copy of the associated application package will be submitted to the U.S. Fish & Wildlife Service at the time the Mitigation Determination is sent to the Applicant.

If you have any questions pertaining to this Mitigation Determination, please contact:

Southern Edwards Plateau Habitat Conservation Plan

DSD-Policy Administration

1901 South Alamo Street

San Antonio, TX 78204

Phone: (210) 207-1111

Email: DSDSEPHCP@sanantonio.gov

Sincerely,

**SEP-HCP SECRETARY**

**ACCEPTED BY APPLICANT:**

By: \_\_\_\_\_

\_\_\_\_\_  
Date